

Post Box No.001, Sulochana Gardens, 10/2/163, Tenkasi Road, Ayikudy - 627 852. Tenkasi District, Tamil Nadu, India. Phone: 04633 - 249170, 249180. Email: mail@amarseva.org Website: www.amarseva.org	Amar Seva Sangam (A registered Charitable Society for Rural Poor and Disabled) Child Progress Report Half yearly Mar- 2022	Name of Child: A.ASWIN AJAY Name of Sponsor: Anilkumar and Shanthi Menon, Vasundhara and Dr. Raj Tuppal Amudhasurabhi, Srividya,Dhanvanthri
---	--	---

Date of Entry ASSA	Date of HCI Sponsorship	Sex	Age	Date of Birth	Standard	Nature of Disability	Service Provided
16.08.2019	Sep 2019	M	11.5	27.09.2010	Special Education	Intellectual Disability	Special Education at Special Education Centre

Sponsorship Remarks: Sponsorship transferred from Indhumathi A in Sep 2019

Comments: The **Special School** (Centre for Special Education where most of the children are sponsored by HCI donors), Teachers and therapists are providing activity based virtual /online classes and training to the students and to their parents, by guiding them over phone and Tablets which are provided by us, to carry out their regular activities, which is essential for the growth of the child. For carrying out their activities at their homes, all the required materials like Chart paper/Pencil/Pen/Sketch Pens/ Books/ Tablets/ Educational toys etc., are provided to them.

Discharge Remarks:

Family Details:

Name of the Child	A.Aswin Ajay	
Date of Birth	27.09.2010	
Date of Joining	16.08.2019	
Nature of Disability	Intellectual Disability	
Father's Name	Mr. Aruchuna Perumal	
Mother's Name	Mrs. Kavipriya	
No of Children in the Family	2	Aswin Ajay + Sister
Father's Profession	Coolie	
Economic Condition	Poor	
Address Residence	S/o. Aruchuna Perumal 2 nd South Street, Athipatti, Sankarankovil.	

Medical Report

Height/ Weight	Current Report	Previous report	Initial report
	112cm/17kg	109cm/17kg	107cm/15kg
Exercises Given		Appliances Given	Physical Progress
Yoga Training		Nil	Physically Normal.

Class (*)	Primary			
Report Period	Sep 2021 to Mar 2022			
Severity of Intellectual Disability	<i>Moderate Intellectual disability</i>			
Assessment (**) % represents assessment based on normal development of 100%		Sep 2019 (Initial Assessment**)	Sep 2021 (%)	Mar2022 (%)
	1.Motor Activities	65.5	68	68
	2.Activities of Daily Living	47.5	67.5	67.5
	3.Communication	39.5	49.5	49.5
	4.Reading/ Writing	25	34.5	36.5
	5.Number/ Time	14.5	24	26.5
	6.Domestic / Social Skills	25	36	36.5
	7.Pre Vocational / Money Concept	13.5	25	26
Extra-Curricular / Participation	Nature of Program	No. of program participation	Prizes / Recognitions won	
	Cultural	-	-	
	Sports	-	-	
	Drawing	-	-	
Progress Report	Since joining, he has improved 11.43% on average out of seven areas in period of 36 months based on BASIC-MR Scale provided by NIMH.			
Comments	At present we are teaching <ul style="list-style-type: none"> • Identify five colours. • Pick up specified number of objects up to 5. • Tell correctly if it is morning or evening. • Water plant. 			

Specific Comments:

Due to Covid pandemic situation, all assessments are done online.

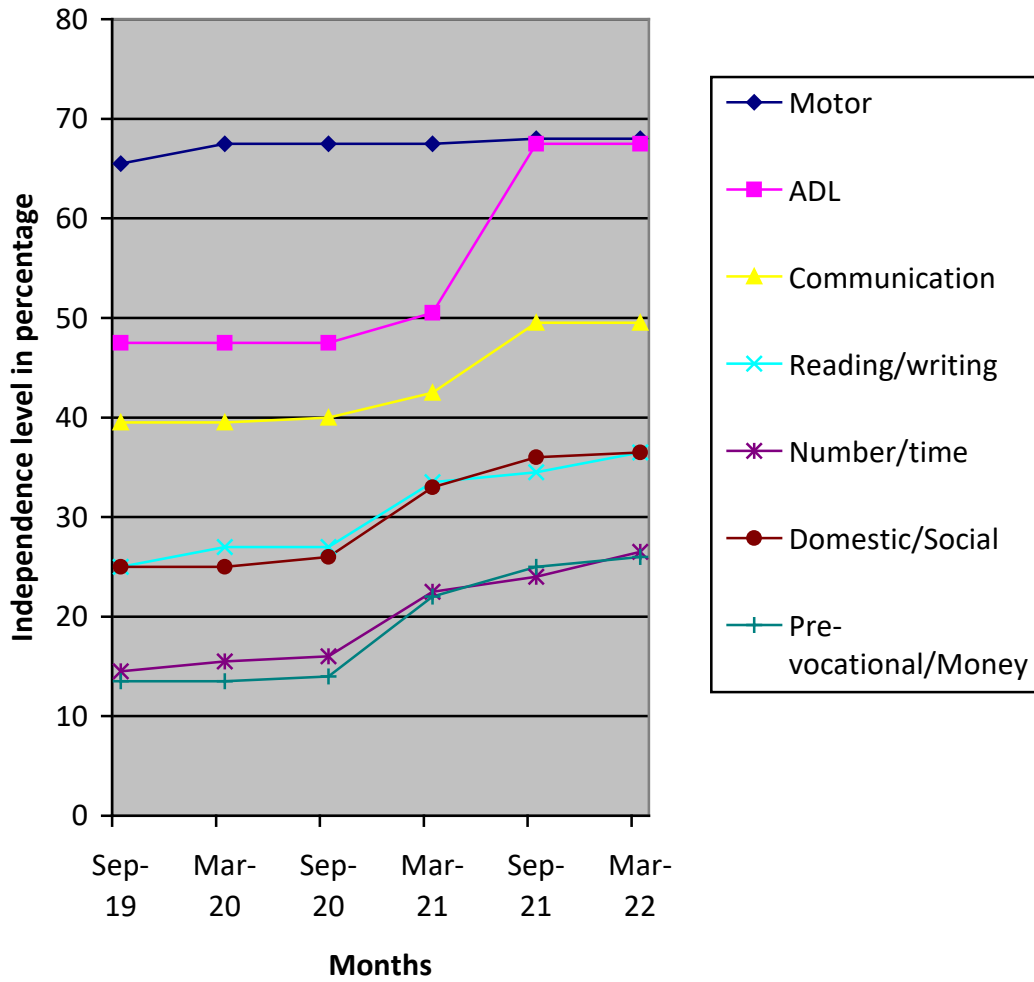

- (*) Pre-Primary (3-6 yrs of age)
- Primary (6-10 yrs of age)
- Secondary (11-14 yrs of age)
- Pre-vocational (15-18 yrs of age)
- Autism (Children affected with Autism Spectrum Disorders)

(**) % represents assessment based on normal development of 100%